Installation Smartline Terminal Power Strip : 935-T4DC

by Kondator
www.kondator.se

1

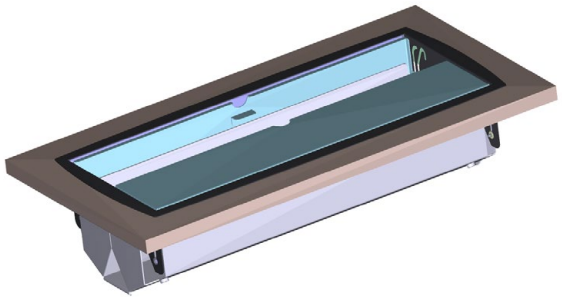

OR

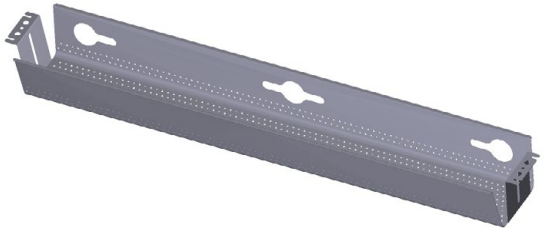

2

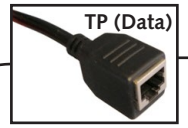

TP (Data)

Ext. cable not included

USB

Ext. cable not included

HDMI

Ext. cable not included

VGA/Audio

Ext. cable not included

POWER (WIELAND)

Ext. cable not included

WIELAND GST18I3S Female type
Part no 92.931.3053.1
VDE Approval no. 40018414

Cable cord specification
H05VV-F according to EN 50525-2-11
minimum 3 x 1.5 mm²

Accessories
Wieland <-> Schuko
1.5 m 935-BA15
3.0 m 935-BA30
5.0 m 935-BA50

Recommended Accessories

935-TA50 TopAccess Conference Outlet Box

935-C093 Allround Cable Tray

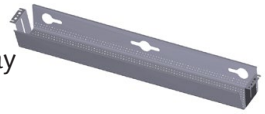

Considerations when using HDMI.
Usually, you should not exceed a length of 8-10 meters for good signal! Amplifiers should be used at longer installations! There are many factors that affect the signal - the cables quality, contacts, amount of data (resolution) and source strength.

Kondator AB, Energivägen 8 - Box 121, SE-135 23 TYRESÖ, SWEDEN